

All Glory Laud And Honor

Theodulph of Orleans, ca. 820
Tr. by John Mason Neale, 1854; alt.

Melchior Teschner, ca. 1615
arr. Bryce Langston

INTRO

VERSE 1

TURN 1

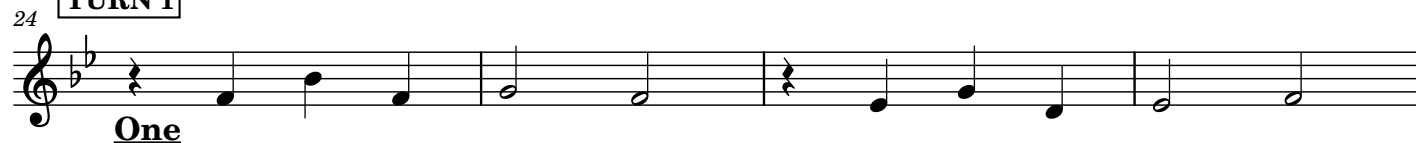

VERSE 2

TURN 2

VERSE 3

TURN 3

VERSE 4

66

glory

72

art

78

One art

85
