

# Christ The Lord Is Risen Today

Charles Wesley, 1739

*Lyra Davidica*, 1708  
arr. Bryce Langston

## INTRO

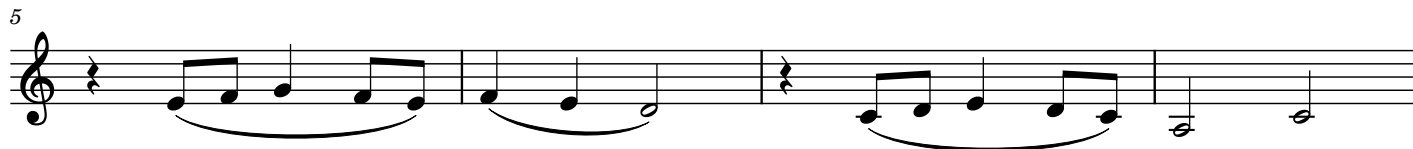

## VERSE 1

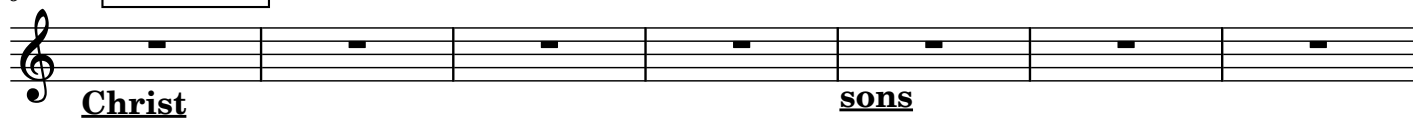

Christ

sons

raise

sing

## VERSE 2

lives

where

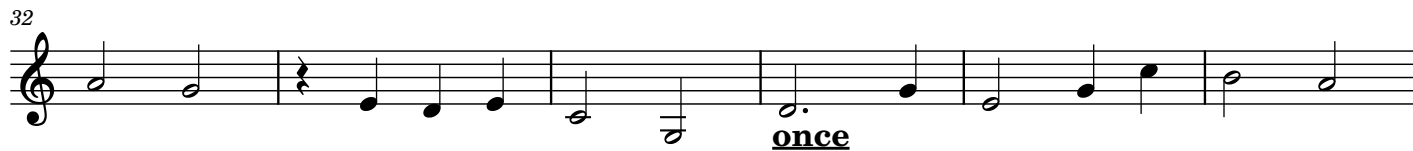

once

where's

## TURN 1

## VERSE 3

love's

fought

2

53

58

63

**TURN 2**

67

**VERSE 4**

74

79

**ENDING**

84

89
