

O Love That Will Not Let Me Go

George Matheson, 1882

Albert L. Peace, 1885
arr. Bryce Langston

INTRO

VERSE 1

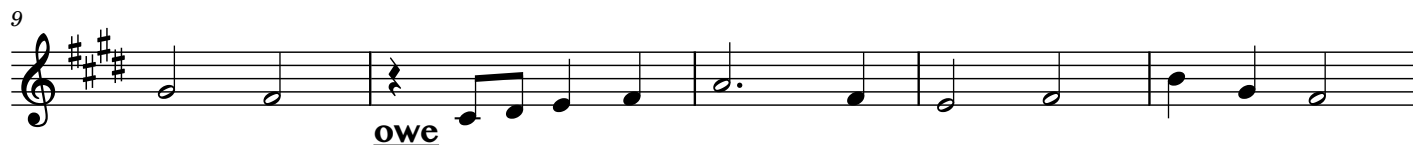
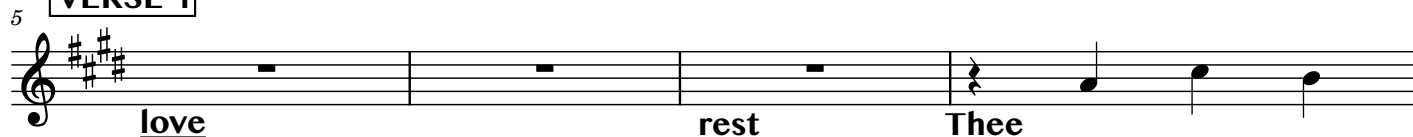

TURN 1

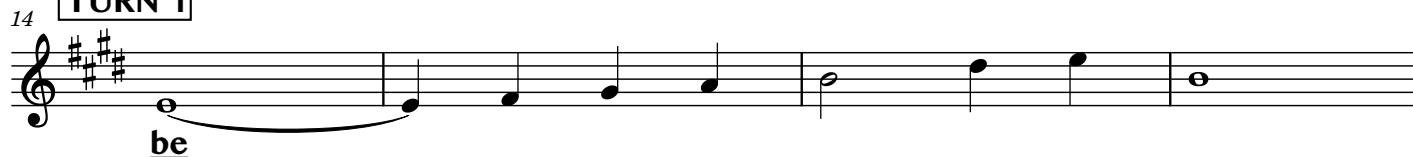

VERSE 2

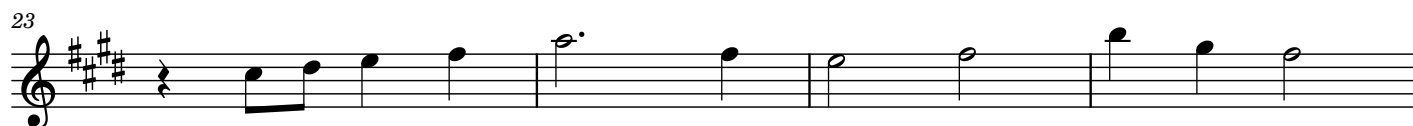
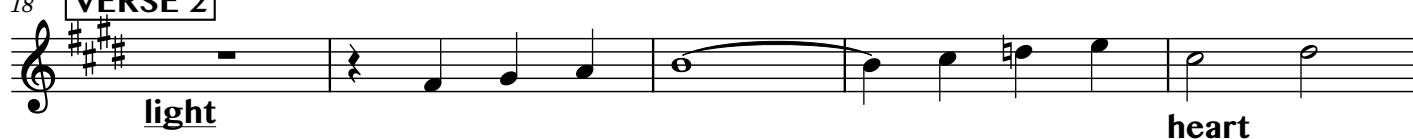

TURN 2

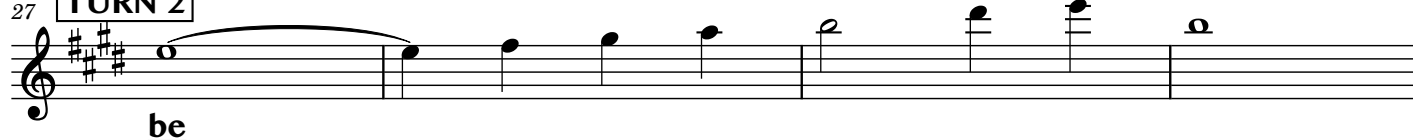

VERSE 3

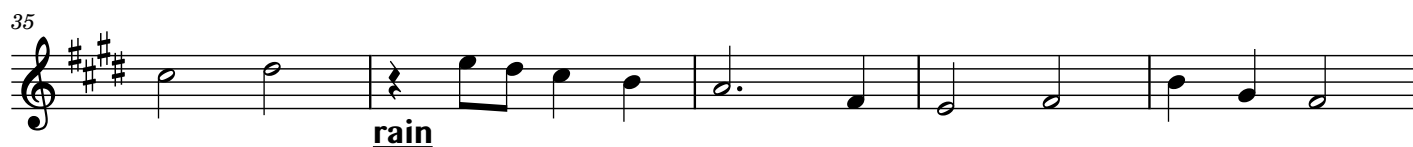
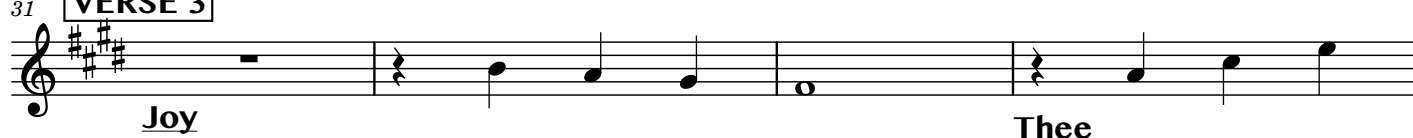

TURN 3

2

44 **VERSE 4**

48

53 **END**
